

TEL:.....+47 67 03 00 00

E-mail:.....aim@avinor.no



**AERONAUTICAL INFORMATION  
MANAGEMENT  
P.O. BOX 150  
NO-2061 GARDERMOEN**

**AIP SUP  
05/2023  
23 MAR 2023**

**ENBR - Bergen, Flesland - VFR - Routes kart oppdatert**

Vedlag kart erstatter ENBR - VFR Routes kart i AIP med EFF 23 MAR 2023.

Vedlagt kart er oppdatert med VFR-punkt GURI på VFR-ruten NARØY - SLETTEN.

- Vedlegg -

**ENBR - Bergen, Flesland VFR - Routes chart amended**

Please replace ENBR - VFR Routes chart in AIP EFF 23 MAR 2023 with attached chart.

Attached chart is amended with VFR point GURI on VFR route NARØY - SLETTEN.

- Attachment -

VFR - ROUTES

PLAN VIEW SCALE:1:250 000

ATIS: 125.250	AERODROME ELEVATION: 171 FT	ELEV, ALT AND HGT IN FT	<b>BERGEN FLESLAND NORWAY</b>
APP: 121.000	OBSTACLES LESS THAN 100 FT GND ARE NORMALLY NOT SHOWN		
TWR: 119.100	MAGNETIC VARIATION: 1° E (2020)		
SMC: 121.900	TRANSITION ALTITUDE: 7000	ONLY MAJOR POWER LINES SHOWN	
CLR: 123.400			

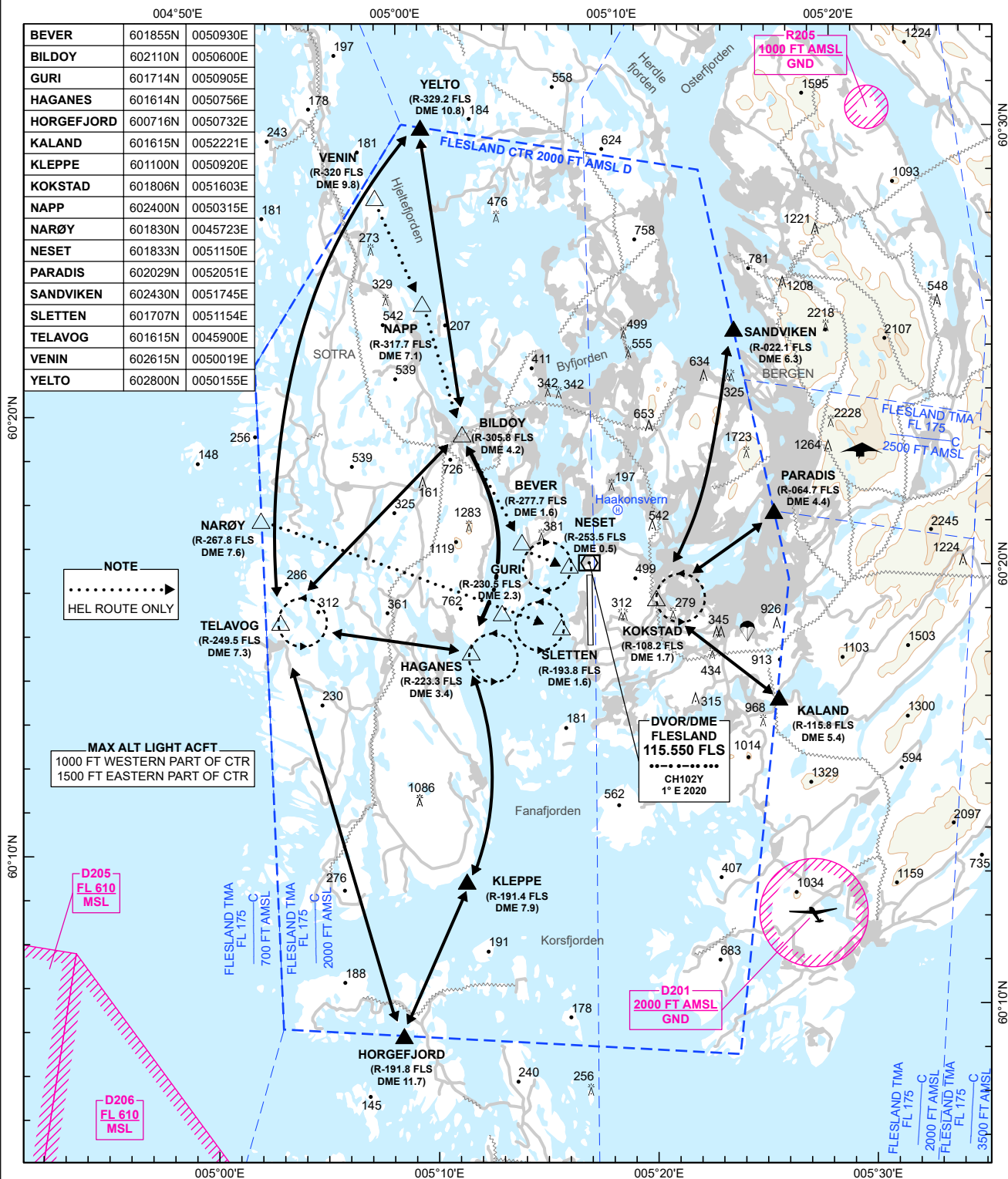

**NOTE**  
 ..... HEL ROUTE ONLY

**MAX ALT LIGHT ACFT**  
 1000 FT WESTERN PART OF CTR  
 1500 FT EASTERN PART OF CTR

D205  
FL 610  
MSL

D201  
2000 FT AMSL  
GND

- RCF:**
1. SQUAWK 7600.
  2. IF ABLE CALL TWR ON PHONE AT 67 03 11 84.
  3. PROCEED VIA ROUTES SHOWN TO HLDG AT HAGANES OR KORSTAD.
  4. FLASH LDG LGT, AND WATCH TWR FOR VISUAL SIGNALS.

**PAPI:**  
 PAPI RWY 17: 3.0°, MEHT 49 FT.  
 PAPI RWY 35: 3.0°, MEHT 59 FT.

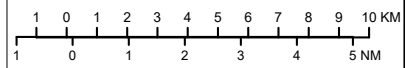

ATS AIRSPACE CLASSIFICATION: REF ENR 1.4  
 LEGENDS: REF GEN 2.3

CHANGES: GURI ADDED, EDITORIALS.